PLAN
Downtown Long Prairie

SHARE YOUR downtown Long Prairie KNOWLEDGE

AUGUST 16
IN DOWNTOWN LONG PRAIRIE

Network and collaborate to share your ideas that will help shape the plan

Participate in round-table and one-on-one discussions on the future of the downtown

Learn about what a Downtown Plan is and when it will be completed

Learn about all the ways that you can participate in the process

Study Area

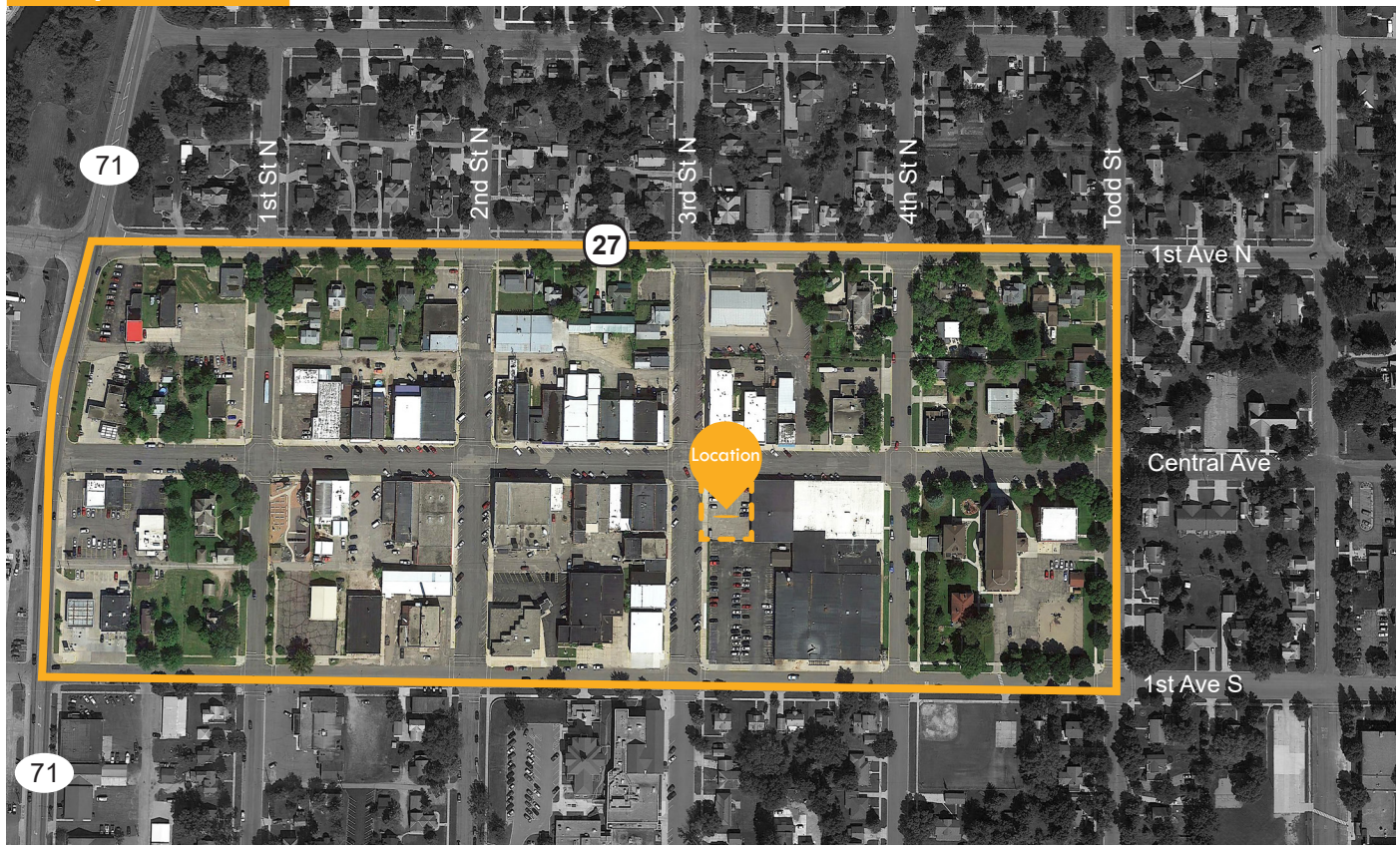

Join us at our *Listening Session* series on:

AUGUST 16

Day Session 11:30am - 1:00pm

**Lunch will be provided. Open house style event*

Evening Session 5:30 pm - 7:30 pm

**Presentation begins at 5:30*

Where: In the parking lot on the southeast corner of Central Ave and 3rd Street South.